

ELEVATION

MMDA (A)/PP NO. A/19336/90
 C No. A/19336/90
 No. A/19336/90 Date 13-2-91
 Scrutiny PART I PART II
 A.P. D.P.

Planning Permit No. A/19336/91
APPROVED
 SUBJECT TO THE CONDITIONS IN THIS OFFICE LETTER.
 No. A/19336/90 Date 13-2-91
 S. Jayaram
 FOR MEMBER SECRETARY
 MINDAS METROPOLITAN DEVELOPMENT AUTHORITY
 600 008.

SECTION - AA

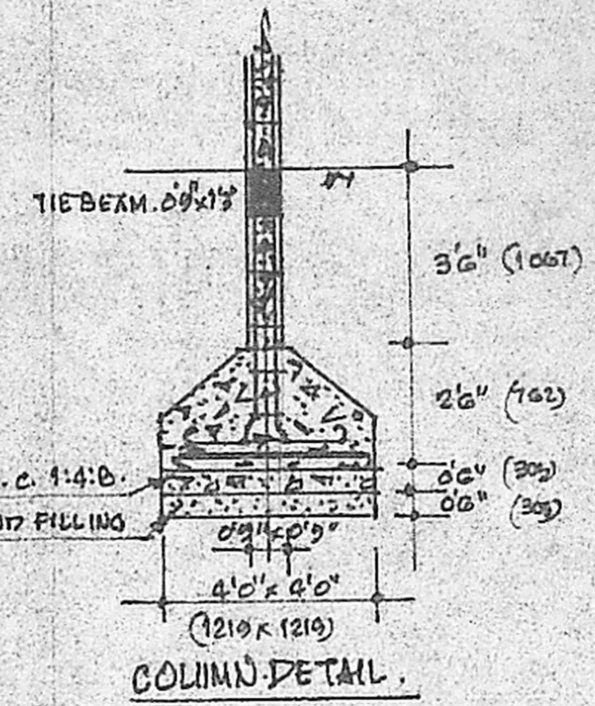

COLUMN DETAIL

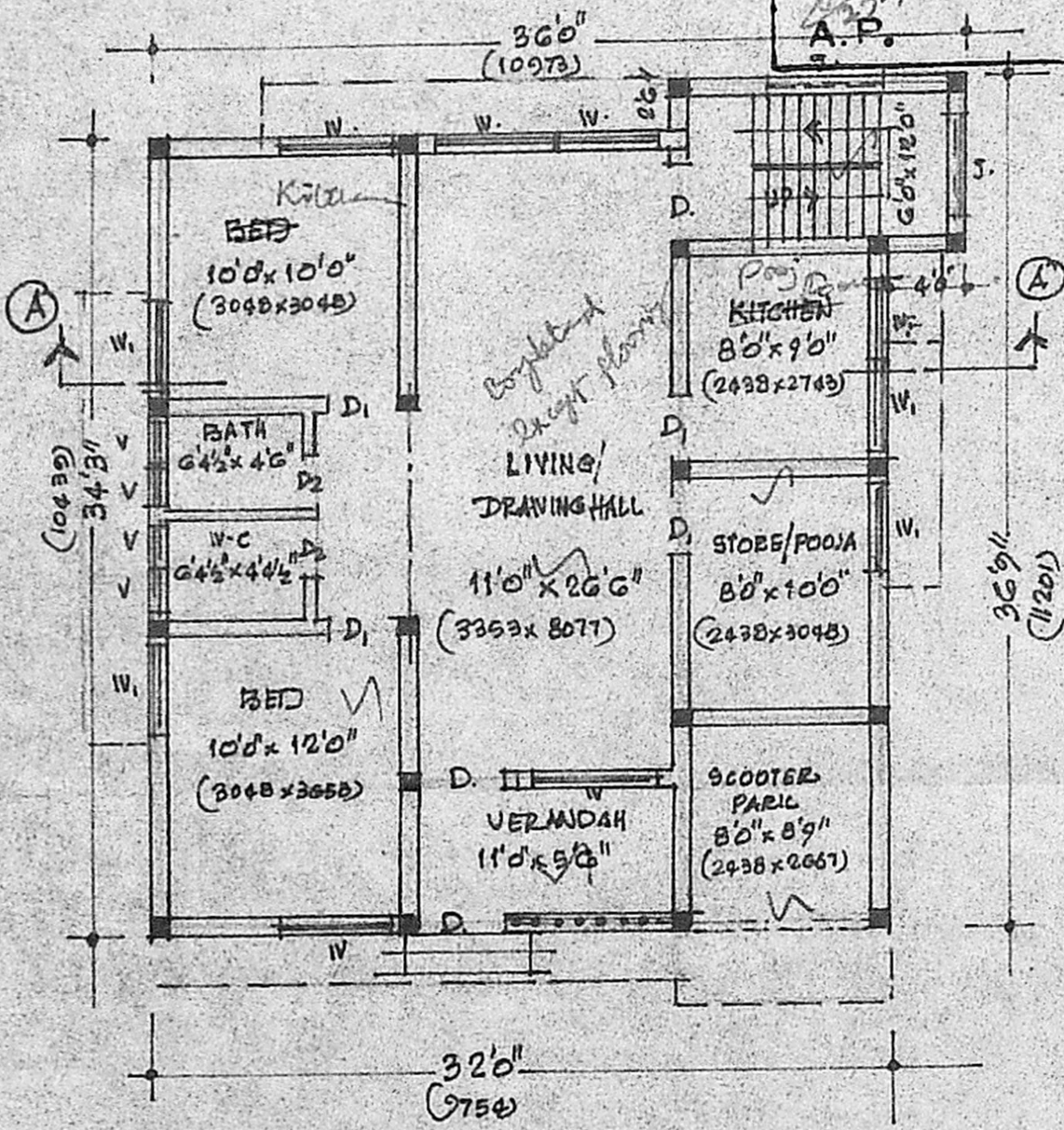

GROUND FLOOR PLAN

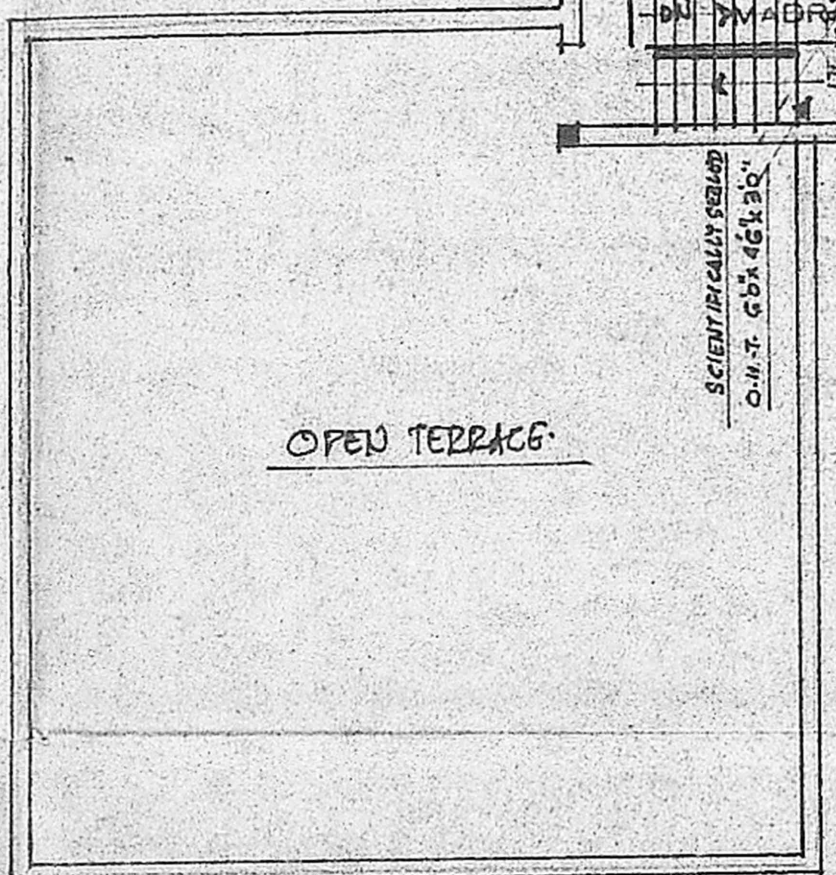

OPEN TERRACE

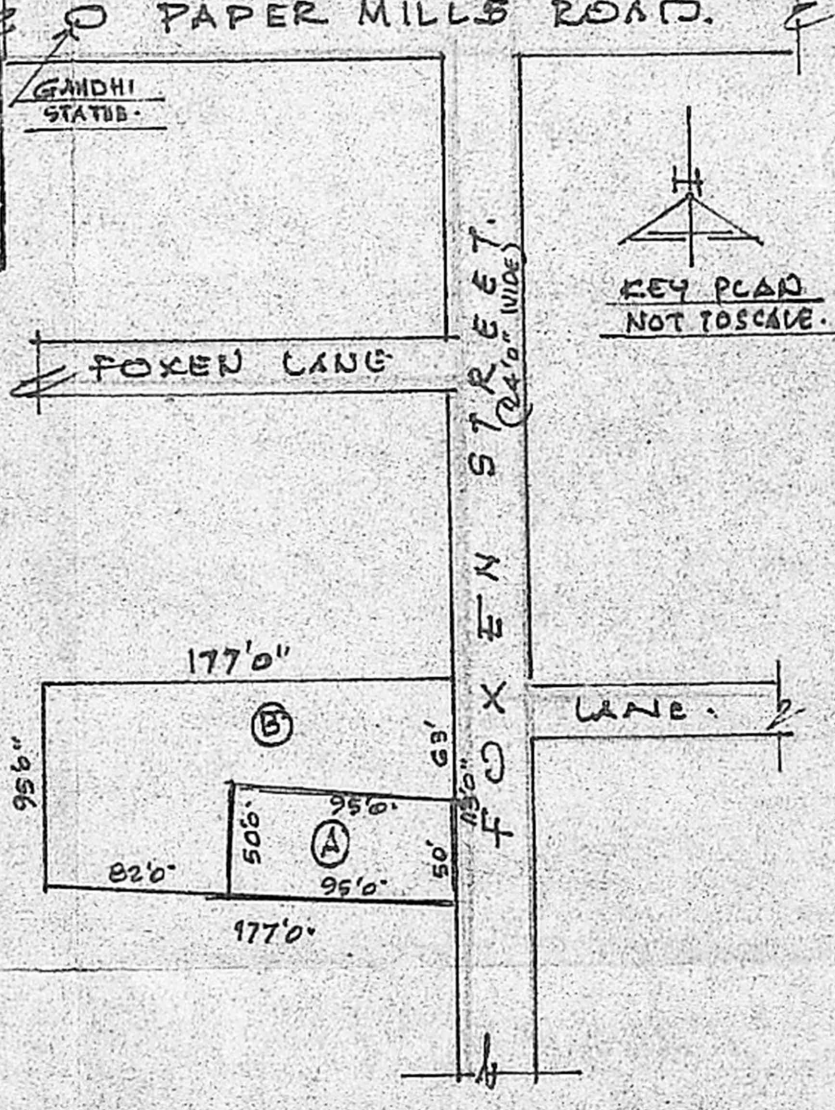

HEAD ROOM PLAN

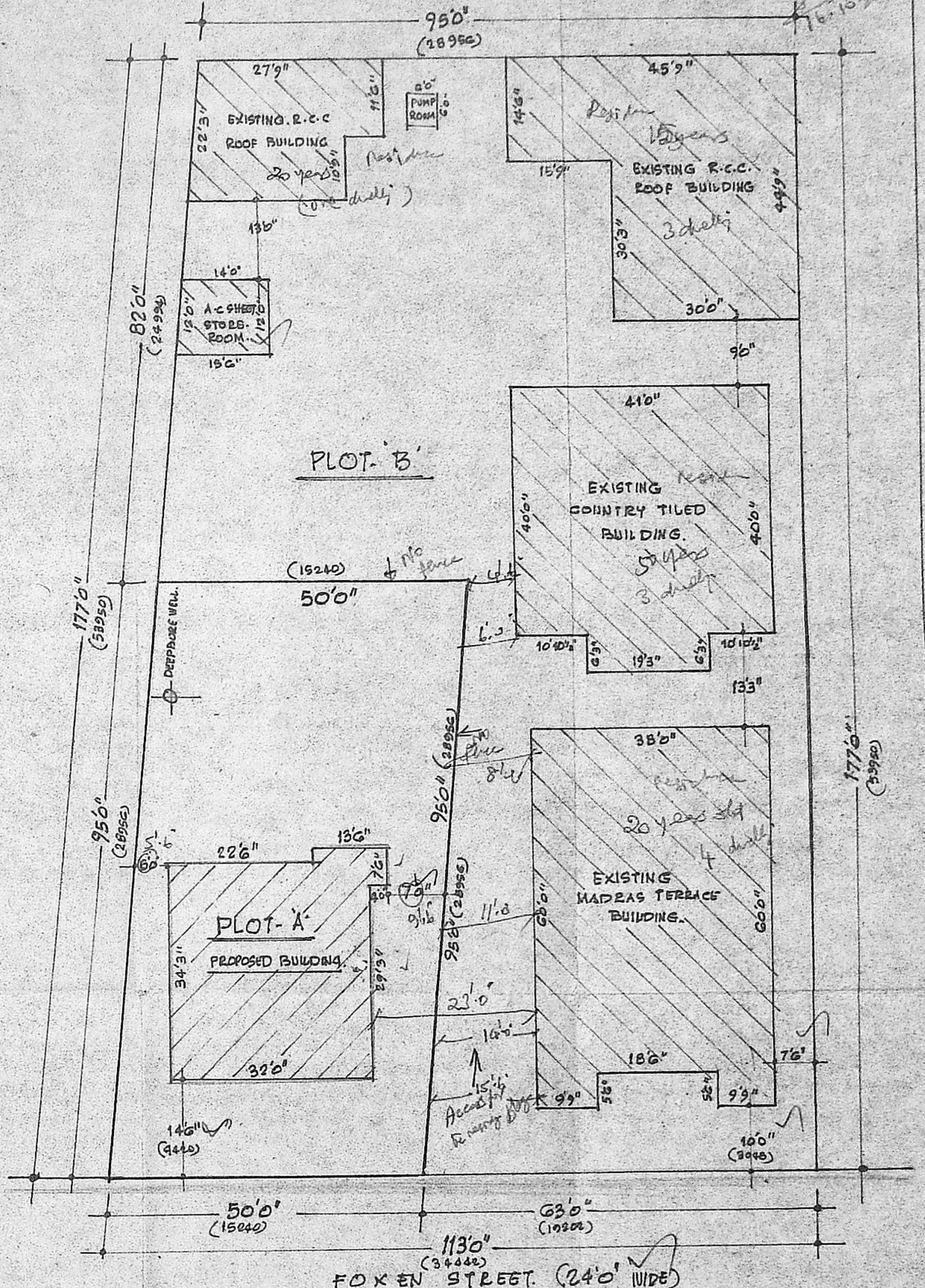

FOXEN STREET (24'0" WIDE)

SAND FILLING FOR FOUNDATION 153MM THICK
 BASE CONC. FOR FOUNDATION IN C.C. 1:2:8, 153MM THICK
 R.C.C. COLUMN FOUNDATION IN C.C. 1:2:4, 7" BELOW G.L.
 R.C.C. COLUMN IN C.C. 1:2:4, 0.9" x 0.9"
 R.C.C. ROOF SLAB & LINTELS IN C.C. 1:2:4, 127 MM THICK
 R.C.C. SUNSHADE IN C.C. 1:2:4, 60MM THICK
 BRICK WORK IN CEMENT MORTAR 1:5.
 PLASTERING WITH CEMENT MORTAR 1:3, 12MM THICK
 FLOORING WITH MOSAIC TILES OVER B.T.C.
 WEATHERING COURSE WITH TWO COURSE OF FLAT TILES.

D.	T.W. DOOR	3'3" x 7'0"	991 x 2134.
D1	- DO -	3'0" x 7'0"	914 x 2134.
D2	- DO -	8'6" x 6'0"	762 x 1829.
W.	T.W. WINDOW	5'0" x 4'6"	1524 x 1372.
W1	- DO -	3'6" x 4'6"	1067 x 1372.
V.	VENTILATOR	2'0" x 1'6"	610 x 457.
J.	JOLLY WORK	4'0" x 4'6"	1219 x 1372.

TOTAL PLOT AREA:	4750 SQFT. (441.28 M ²)
PRO. G-FLOOR:	1160 SQFT
HEAD ROOM:	101. SQFT
PROPOSED WORK	[Symbol]
ROAD PORTICO	[Symbol]
SITE BOUNDARY	[Symbol]

PLAN SHOWING THE PROPOSED CONSTRUCTION OF THE DWELLING HOUSE AT DOOR NO: 80, FOXEN STREET, R.S.NO: 42/2 (PART) SIRUVALUR VILLAGE, SEMBILIM, MADRAS. II. DIVISION NO: 35. SCALE: 1"=80"

SUB-DIVISION DETAILS	
TOTAL PLOT AREA:	18408 SQFT. (1710.10 M ²)
BEED NO	: 4201/64.
PLOT 'A' AREA	: 4750 SQFT (441.28 M ²)
BEED NO.	: 545/76.
PLOT 'B' AREA	: 13,658 SQFT. (1268.82 M ²)

OWNER

J. THOTHADRI
 Asst. Executive Engineer, (Retd.)
 Consulting Civil Engineer & Contractor
 (Phone No. 55-355 Regd. No. 515)
 CLASS I LICENSED SURVEYOR OF MADRAS,
 28, Venkatchala Naicken St., Madras 2